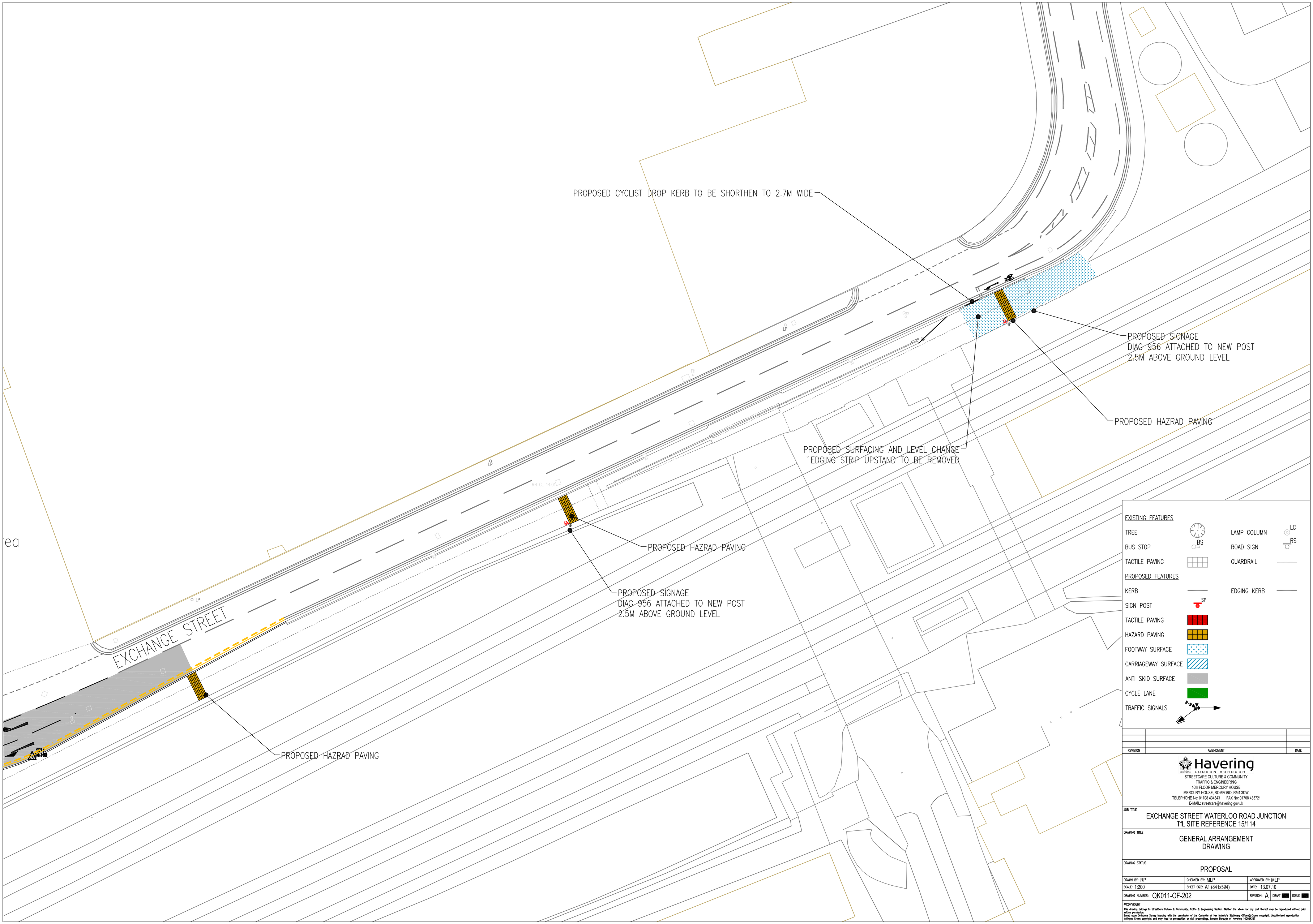

REVISION	AMENDMENT	DATE

Havering
LONDON BOROUGH
STREETCARE CULTURE & COMMUNITY
TRAFFIC & ENGINEERING
10th FLOOR MERCURY HOUSE
MERCURY HOUSE, ROMFORD, RM1 3DW
TELEPHONE No: 01708 434343 FAX No: 01708 433721
E-MAIL: streetcare@havering.gov.uk

JOB TITLE

EXCHANGE STREET WATERLOO ROAD JUNCTION
TfL SITE REFERENCE 15/114

DRAWING TITLE

GENERAL ARRANGEMENT
DRAWING

DRAWING STATUS

PROPOSAL

DRAWN BY: RP	CHECKED BY: MLP	APPROVED BY: MLP
SCALE: 1:200	SHEET SIZE: A1 (841x594)	DATE: 13.07.10
DRAWING NUMBER: QK011-OF-202	REVISION: A	DRAFT ISSUE

©COPYRIGHT
This drawing belongs to StreetCare Culture & Community, Traffic & Engineering Section. Neither the whole nor any part thereof may be reproduced without prior written permission.
Based upon Ordnance Survey Mapping with the permission of the Controller of Her Majesty's Stationery Office.© Crown copyright. Unauthorised reproduction infringes Crown copyright and may lead to prosecution or civil proceedings. London Borough of Havering 100024327